

Low Horn Book

Compiled by Julius Pranevicius

28 Advanced Studies

TUBA

1.

MATHILDE MARCHESI
(1821 - 1913)

(♩ = 58)

mf

Fine

rit. 2nd time

a tempo

rit.

D.C. al Fine

2.

MATHILDE MARCHESI
(1821 - 1913) $(\text{♩} = 80)$

mp

p

6.

HEINRICH PANOFKA
(1807 - 1887)

(♩ = 72)

- Staff 1: *mf*
- Staff 2: *pp*
- Staff 3: *mp*
- Staff 4: No marking
- Staff 5: *f* and *rit.*
- Staff 6: *a tempo*
- Staff 7: No marking
- Staff 8: No marking

The piece concludes with the word *Fine* at the end of the fifth staff.

(♩ = 84)

13.

MATHILDE MARCHESI
(1821 - 1913)

(♩ = 108)

f

rit.

a tempo

rit.

B-255

rit.

a tempo

f *p cresc.*

ff rit. *a tempo*

rit. cresc.

$(\text{♩} = 100)$

15.

MATHILDE MARCHESI
(1821 - 1913)

(♩ = 90)

16.

MATHILDE MARCHESI
(1821 - 1913)

(♩ = 120)

Dynamic markings: *p*, *mf*, *f*.

Performance instructions: *rit.*, *a tempo*.

B-255 *rit.*

24.

HEINRICH PANOFKA
(1807 - 1887)

(♩ = 56)

mf

a tempo

rit.

3

3

B-255

Marco Bordogni (1789-1856)

Selections from “Bel Canto Studies”

BEL CANTO STUDIES

MARCO BORDOGNI
 Edited and compiled by Chester Roberts

1 *Andante cantabile* [$\text{♩} = 63$]

mf

10

20

f

30

40

mf

50

rall.

Since the triplet predominates, be careful that $\text{♩} \text{♩} \text{♩}$ does not become $\text{♩} \text{♩} \text{♩}$. Where notes are repeated in a legato line, tongue the second one, for example, the first note of measure 10. This does not apply where the tie is printed, as in measures 48 and 49. The desired effect here is one of syncopation.

CON MOTO [$\text{♩} = 88$]

3

mf

10

20

mf

30

p

40

mf

50

p

55

Detailed description of the musical score: The score consists of ten staves of music. The first staff begins with a dynamic marking of *mf* and a measure number of 3. The music is written in bass clef with a key signature of one flat. The tempo is 'CON MOTO' with a quarter note equal to 88 beats per minute. The piece features a continuous eighth-note pattern. The first staff has a slur over measures 3-10, with a measure number of 10. The second staff has a slur over measures 11-20, with a measure number of 20. The third staff has a slur over measures 21-30, with a measure number of 30. The fourth staff has a slur over measures 31-40, with a measure number of 40. The fifth staff has a slur over measures 41-50, with a measure number of 50. The sixth staff has a slur over measures 51-55, with a measure number of 55. The piece ends with a double bar line and a repeat sign. Dynamics include *mf*, *p*, and *mf*. There are also some articulation marks like accents and slurs.

ANDANTINO CON MÔTO [♩ = 92]

9

10

20

30

31

poco rit

a tempo

40

50

mf

f

mp

mp

ANDANTE CANTABILE [♩ = 104]

16 *mp*
crescendo poco a poco

10

20 *rall.* *a tempo*

30 *mp*

40

50 *a piacere*

60 *mp* *a tempo*

70 *f* *p* *f*

ALLEGRO MODERATO [$\text{♩} = 104$]

19

mf

10

mp

20

mp

30

mp

40

rall. a tempo

50

mf

oriso.

f *mf* *f* *ff*

CANTABILE [♩ = 100]

20 *mp*

30 *mf* *mp*

40 *mf*

50 *dolce*

60

70 *tr.*

80 *tr.* *mf*

90

100 *a tempo* *mp* *rall.*

ALLEGRO MODERATO [$\text{♩} = 104$]

21

mf

10

mp

f

20

mp

f

30

p

f

40

mp

cresc.

mf

50

cresc.

60

mf

26 **ALLEGRO** [$\text{♩} = 104$]

ALLEGRETTO [♩ = 132]

27

mp

10

poco rit. a tempo

mf

20

mp

a piacere

30

a tempo

mf

ALLEGRO [♩ = 112]

28

mf

energico

10

20

rall. a tempo

30

40

50

60

mf sostenendo assai

70

80

mp leggiero p

pp

90

rall.

100

mf a tempo cresc. f

The energetic, strongly rhythmic character of this study demands staccato eighth-notes. Accented quarter-notes should be held to full value, but tapering after the attack, with a quality of vibrancy or "aliveness". Note the change in character of the E major section.

LARGHETTO [$\text{♩} = 84$]

39

ALLEGRO [$\text{♩} = 60$]

70 *mp*

mf

80 *mp*

90 *p*

100

rall. *mp*

110 *f*

tornando in tempo

120 *p*

130 *pp* *f*

Ivan Vassilievich Lipaev (1865-1942)

Selections from “20 Studies for Tuba”

Allegro.

№8.

Moderato.

№9.

Vivace.

№10.

c - r - e - s - c - e - n - d - o p e - r - e - s - c - e - n - d - o

Allegretto.

№ 12.

mf
p *p* *p* *mf*
p *mf* *f*
mf
p *mf*
p *mf* *f*

Andante non troppo.

№ 13.

p *p*
mf
f
f

Allegro.

№ 14.

p *mf* *p* *mf*
f *p* *mf*
mf *f* *p* *p*
p *p* *mf*

Allegro.

№ 15.

p
f *f*
f *p* *p* *p*
p *p*
mf *p* *mf*
f

Moderato.

№ 16.

Allegro.

№ 17.

Vivo.

№ 18.

Allegretto.

№ 19.

Allegro, sempre staccato

№ 20.

Boris Grigoriev (1906-1978)

Selections from “78 Studies for Tuba”

78 STUDIES

Edited by Robert King

BORIS GRIGORIEV

Moderato

1

mf *p* *p* *mp* *f* *mf* *p* *p* *pp*

Andantino

2

p semplice

f

p

mf

This section contains the first 12 measures of the piece. It begins with a bass clef and a 2/4 time signature. The first measure is marked with a piano (*p*) dynamic and the instruction *semplice*. The melody consists of eighth and sixteenth notes, often beamed together. The second measure features a slur over a group of notes. The third measure continues the melodic line. The fourth measure is marked with a forte (*f*) dynamic and includes several slurs. The fifth measure has a piano (*p*) dynamic. The sixth measure is marked with a mezzo-forte (*mf*) dynamic. The seventh measure continues the melodic pattern. The eighth measure has a piano (*p*) dynamic. The ninth measure is marked with a mezzo-forte (*mf*) dynamic. The tenth measure continues the melodic line. The eleventh measure is marked with a piano (*p*) dynamic. The twelfth measure concludes the section with a double bar line.

Lento

3

p dolce

mf

This section contains the final three measures of the piece. It begins with a bass clef and a 3/4 time signature. The first measure is marked with a piano (*p*) dynamic and the instruction *dolce*. The melody consists of quarter and eighth notes, often beamed together. The second measure continues the melodic line. The third measure is marked with a mezzo-forte (*mf*) dynamic and concludes the piece with a double bar line.

Maestoso

Vivo

5

Moderato

6

Moderato

Allegro moderato

9

mf *semplice*

p

mf

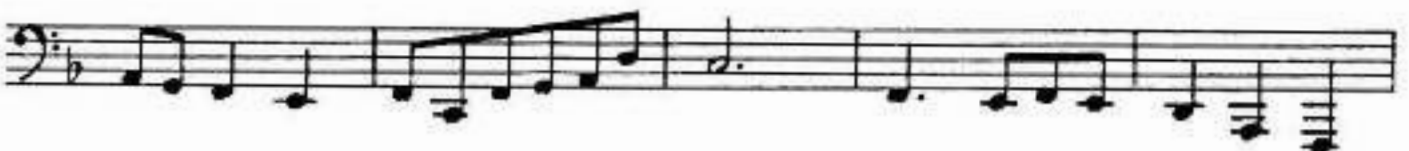

Allegro

11

p *giocoso*

mf

p

Allegro moderato

14

f risoluto

p

p

p

p

p

p

Allegro moderato

17

mf *giocoso*

Meno mosso

p

Tempo I

mf

Tranquillo

20

Poco vivo

Tempo I

Moderato

24

mf *sostenuto*

f

p *mf* *p*

f

rit. *mf*

f

f

Tempo di Mazurka

26

p *con brio*

ff

p

ff

f

Maestoso

27

Presto

29

Meno mosso

Tempo I

Moderato

31

Più mosso

Tempo I

rit.

Allegro moderato

32

p deciso

mf

p

Moderato assai

33

mf
paletico

ff

p

f

mf

mf

calando

Adagio sostenuto

40

f *grave*

p

f

p *espressivo*

f

p

f

p

f

Allegro moderato

43

Scherzando

44

mf *giocoso*

p

mf

Andante

45

pp dolce

f

ril. a tempo

pp

f

pp

Moderate

46

f
presente

p

f *mf* *f* *fi.*

p

f *p* *semplice*

p

f

p

Allegretto

Largo

53

Sostenuto

55

Allegro assai

56

mf
burlesco

mf

Allegretto

57

Allegro animato

71

p cantabile

p

mf

p

f

p

p

p

p

rit.

Sergei Vasiliev

Selections from “24 Melodious Etudes for Tuba”

24 MELODIOUS ETUDES for Tuba

S. VASILINV

Maestoso

1. *f marcato*

ff

cresc.

rit. *ff* *a tempo* *A*

cresc.

A *f*

ROBERT KING MUSIC CO.
NORTH BOSTON, MASS.

Allegretto grazioso

2.

Allegro vivace

3. *mf staccato* *f* *mf*

mf *f* *mf* *f* *ff* *mf* *f* *mf* *f* *mf* *f* *rit.*

Andante

4.

mp
cresc.
Con moto
dim.
mp
mp dolce
cresc.
rit. **Tempo I**
dim.
mp
cresc. ***ff***
dim.
mp
mp

Allegro risoluto

Moderato

Tempo I

Allegro

7.

rit. *a tempo*

Tempo rubato

9. 
mf cantando

Con moto
f
ritando

A

Tempo I

Maestoso

Maestoso section consisting of five staves of music. The first staff begins with a dynamic marking of *f*. The second staff has an *A* marking above it. The third staff includes a *crec.* marking. The fourth staff features *rit.* and *a tempo* markings. The fifth staff has a *sub. p* marking.

Allegretto

Allegretto section consisting of five staves of music. The first staff begins with a dynamic marking of *f* and includes a *con moto* marking. The second staff has a *crec.* marking. The third staff includes a *rit.* marking. The fourth staff features *rit.* and *Tempo I* markings, along with a *pp. pesante* marking. The fifth staff includes a *rit.* marking and ends with a *ff* dynamic marking.

Moderato

12.

poco sicc. *sub. p. stacc.*

sub. p. stacc. a tempo

FINE

Delirando

14.

ff

Meno mosso

p

rit.

Tempo I

ff

cresc.

Allegro appassionato

17. *f deciso*

cruc.

ff

p

Moderato

dolce

cruc.

f *sub. p*

f *sub. p* *pp* *f*

Tempo I

deciso

cruc.

ff

ff

Presto

18.  *of staccato*

a tempo

Andantino

mf dolce espressivo

cresc. *mf*

sub. pp

Tempo I

rit. *f*

cresc.

Allegro con spirito

22. *mf cresc.* *f* *ff* *A*

mf cresc. *f* *ff* *A*

mf cresc. *f* *ff* *A*

mf *A*

cresc. *mf cresc.*

mf *f* *mf cresc.* *A* *A*

mf *f* *mf cresc.* *A*

mf *f* *ff* *A*

Andante

mf dolce *f* *mf*

Tempo I

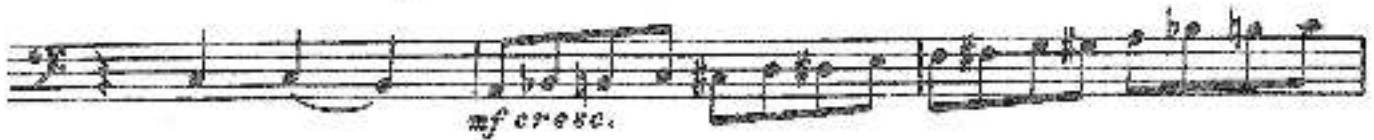

Vladislav Blazhevich (1881-1942)

Selections from “70 Studies for Tuba”

70 STUDIES

VOLUME I

VLADISLAV BLAZHEVICH

(1881 - 1942)

Moderato

1.

p poco a poco cresc. *f*

p dolce

rit. Tempo I

Lento

2.

p

rit.

Tempo I

rit.

ROBERT KING MUSIC CO.
NORTH EASTON, MASS.

Veloce *ok*

8. 

Tempo I

Andante cantabile

9. *p dolce*

Con moto

meno mosso *f* *cresc.* **Tempo I** *dim.*

allargando **Tempo I** *ff* *dim.*

rit. **Tempo I** *p*

Con moto

Tempo I

espressivo

Allegro

10. *f*

Moderato

12.

Allegro moderato

Allegretto con garbo

14. *p grazioso*

p *стено.*

7

Veloce

19.

L'istesso tempo

cresc.

poco dim.

cresc.

Moderato e pesante

21. 

Con moto

p

poco a poco rall.

Tempo I

Con moto

p

Pesante

f

Lento

22. *f*

sempre staccato

rit. *f* **Tempo I**

Andante sostenuto

Tempo I

Allegro

27. *p*

p

Tempo!

Allegro giocoso

29.

f *p* *cresc.* *f*

p *cresc.*

f

f *p* *cresc.* *f*

1 2

Andante con moto

31. *p dolce*

poco a poco cresc.

f più

rit.

Tempo

p

espression

rall.

Tempo di marcia

37. *f energico*

Moderato

40.

70 STUDIES

VOLUME II

VLADISLAV BLAZHEVICH
(1881 - 1942)

Allegro

Tempo I

ROBERT KING MUSIC CO.
NORTH EASTON, MASS.

Andante cantabile

51. *P dolce*

con moto

Tempo I

rit. Tempo I

rit.

Allegretto

53.

- Staff 2: Continues the melodic line with slurs and accents.
- Staff 6: Continues the melodic line with slurs and accents.
- Staff 10: Continues the melodic line with slurs and accents.

Ad libitum

55.

rit. a tempo

1 2

Allegro (Moderato)

58. 
f (pp)

sempre staccato

rit. **Tempo I**

poco rit.

Allegro

3/4

60.

Allegretto

61. *p*

Con moto

p rit. A

Tempo I

p

Con moto

A

Otto Langey (1851-1922)

Selections from “Celebrated Tutor for Tuba”

Moderato.

Allegro.

- Staff 1: *ff* (fortissimo)
- Staff 2: *p* (piano) and *f* (forte)
- Staff 3: *p* (piano)
- Staff 4: *f* (forte)
- Staff 5: *pp* (pianissimo)
- Staff 6: *p* (piano)
- Staff 7: *p* (piano) and *cresc.* (crescendo)
- Staff 8: *f* (forte) and *cresc.* (crescendo)
- Staff 9: *ff* (fortissimo) and *p* (piano)
- Staff 10: *ff* (fortissimo)
- Staff 11: *p* (piano)
- Staff 12: *f* (forte) and *p* (piano)

Maestoso.

Allegro.

The Allegro section consists of eight staves of music in bass clef, 3/4 time, and D major. The first staff begins with a treble clef and a key signature of two sharps (F# and C#). The music features a variety of rhythmic patterns, including eighth and sixteenth notes, and rests. The second staff contains a sequence of eighth notes. The third staff includes several triplet markings. The fourth staff has a fermata over a note. The fifth staff features a crescendo hairpin. The sixth staff has a fermata over a note. The seventh staff has a fermata over a note. The eighth staff has a fermata over a note.

Tempo ad lib.

The Tempo ad lib. section consists of four staves of music in bass clef, 3/4 time, and D major. The first staff begins with a treble clef and a key signature of two sharps (F# and C#). The music features a variety of rhythmic patterns, including eighth and sixteenth notes, and rests. The second staff has a fermata over a note. The third staff has a fermata over a note. The fourth staff has a fermata over a note.

Allegro molto.

Allegro molto.

f

p

f

p

f

p

f

p

cre - scen - do - al - f

Allegro molto.

f

p

Tempo ad lib.

The remaining seven staves of the musical score are marked *Tempo ad lib.* (ad libitum). The sixth staff begins with a new melodic line. The seventh and eighth staves feature complex rhythmic patterns, including triplets and sixteenth-note runs. The ninth and tenth staves continue with intricate melodic and harmonic textures. The eleventh and twelfth staves conclude the piece with a final melodic phrase and a whole note chord.

Allegro.

Allegro molto.

Allegro.

Moderato.

Allegro.

The 'Allegro' section consists of seven staves of music. The first staff begins with a treble clef, a key signature of two flats (B-flat and E-flat), and a 3/4 time signature. The music is written in bass clef on the remaining six staves. The tempo is marked 'Allegro'. The notation includes various rhythmic values such as eighth and sixteenth notes, and rests. There are several dynamic markings, including accents and slurs, throughout the piece.

Marziale.

The 'Marziale' section consists of six staves of music. The first staff begins with a treble clef, a key signature of two flats, and a 3/4 time signature. The music is written in bass clef on the remaining five staves. The tempo is marked 'Marziale'. The notation includes various rhythmic values such as eighth and sixteenth notes, and rests. There are several dynamic markings, including accents and slurs, throughout the piece.

Allegro con moto.

Andante.

The Andante section consists of five staves of music in bass clef. The first staff begins with a dynamic marking of *f* and ends with *ff*. The second staff begins with *f* and ends with *mf*. The third, fourth, and fifth staves continue the melodic and harmonic development with various dynamics and articulations.

Allegro moderato.

The Allegro moderato section consists of eight staves of music in bass clef. The first staff begins with a dynamic marking of *f*. The second staff begins with *f* and ends with *p*. The third, fourth, fifth, sixth, seventh, and eighth staves continue the piece with various dynamics and articulations, including accents and slurs.

H. W. Tyrell

Selections from “40 Progressive Studies for Trombone”

40 PROGRESSIVE STUDIES

for

B \flat TENOR SLIDE TROMBONE.

No. 1.

H. W. TYRRELL.

Largo. $\text{♩} = 72$
legato

mf

sf

poco rall. *a tempo*
mf

sf

sf

poco più mosso
mf *mf*

sf

a tempo
mf

rall.

Copyright 1927 in U. S. A. by Hawkes & Son (London), Ltd.

Copyright in all countries.

Renewed 1954

H. & S. 6587

Printed in U. S. A.

B.H. BK. 70

All Rights Reserved

No. 4.

Largo. $\text{♩} = 72$

mf sempre marcato

poco rall.

rit. *a tempo*

poco rall. *accel.*

No 6.

Adagio, M.M. ♩ = 60

No 7.

7

Andante maestoso. M.M. ♩ = 76

- Staff 1: *mf pesante*, with accents (Λ) over the 7th, 8th, and 9th notes.
- Staff 4: *mf*, with accents (Λ) over the 7th, 8th, and 9th notes.

Nº 8.

Andante. M. M. $\text{♩} = 84$

mf 3-4-2
mf
mf
mf
mf
mf
mf
molto rallentando

No. 9.

Lento. M. M. ♩ = 72

mf

№ 10.

Allegretto, M. M. $\text{♩} = 100$

No. 11.

Allegro. M.M. ♩ = 160

Nº 12.

Andante piú lento. M.M. $\text{♩} = 78$

- mf* (mezzo-forte) dynamic marking at the beginning.
- Accents (\wedge) placed over several notes.
- A section marked *Cadenza ad lib.* (Cadenza ad libitum).
- Tempo markings: *accel.* (accelerando), *rubato*, and *rall.* (ritardando).

Nº 13.

18

Largo. M.M. ♩ = 72

mf

molto rall.

a tempo

mf

3 4 3 4

6

Nº 14.

Allegretto. M. M. $\text{♩} = 60$ *mf a la Barcarolla*

Nº 15.

Spiritoso. M.M. ♩ = 144

p > ⁶ ³ *leggiere*

mf

mp

f

poco rall.

rit. molto
^ ^ ^

Nº 16.

Andante maestoso. M.M. ♩ = 72

mf sempre marcato

facile

meno mosso

mf

mf a tempo

Facilita.

No 17.

Larghetto. M.M. ♩ = 88

mf *deliberato* 5 6

5

rall. *molto rall.* Pedal B^{\flat}

a tempo

6 5 6 7

Nº 19.

19

Adagio assai. M.M. $d = 68$

mf sempre marcato

f

rall.

№ 20.

Larghetto. M.M. ♩ = 80

Nº 22.

Largo. M.M. $\text{♩} = 70A$

mf sempre marcato

mf

mf

f

facile

f

rall.

No 24.

Andante maestoso. M.M. $\text{♩} = 72$

mf pesante

f

mf

rall.

Nº 25.

Moderato. M.M. ♩ = 112

Nº 28.

Tempo di Bolero. M.M. ♩ = 108

№ 36.

Lento. M.M. ♩: 80

mf

6

6

rallen.

a tempo

Johann Sebastian Bach (1685-1750)

Selections from the Cello Suites

Suite I
BWV 1007

I. Prélude

21

23

25

27

29

31

33

35

37

39

41

3. Courante

5. Menuet I

5. Menuet I

5

10

15

20

6. Menuet II

6. Menuet II

7

13

19

Menuet I da capo

3. Courante

Herman Neuling (1897-1967)

30 Spezial-Etüden für tiefes Horn

Presto

f *simile*

p *mf*

f ①

p *ff*

② *p* *mf* *pp*

ff

③ *p*

pp *mf* *pp*

mf

p

rit.

mf

a tempo

p *pp*
string.

p *fp* *p*

f

rall.

Tempo I

p

f *p* *f* *p* *f* *p* *f* *p* *cresc.*

fp *mfz* *rit.*

Andante

Allegro

p *f* *f*

mf *pp* *f*

cresc.

p *f*

dim.

mf *cresc.*

mf

f

mf

f *dim.* *p*

accel. *cresc.* *2+* *g+*

①

②

③

④

⑤

⑥

⑦

Tempo I ♩.

p *f* *sfz* *p* *sfz*

sfz *sfz* *mf* *p* *poco string.* *mf*

pp *p*

f *mf* *cresc.* *f*

10

Larghetto

p

pp

14

Allegro

Moderato

Orchestral Excerpts

For Low Horn

BEETHOVEN : Fidelio

Ouverture

II. Horn in E
Allegro

f *sf* *sf* *p dolce*

Adagio

p cresc. *p dolce*

BEETHOVEN : Sinfonie Nr. 3

3. Satz

II. Horn in Es
Trio

sf *cresc.* *f*

1. 2. 22

BEETHOVEN : Sinfonie Nr. 9

3. Satz

IV. Horn in Es
Adagio

p dolce

cresc.

Lo stesso tempo

p *cresc.* *>p*

12/8

HAYDN : Oxford-Sinfonie Nr. 92

4. Satz

II. Horn in G
Presto

MAHLER : Sinfonie Nr. 1

3. Satz

II. Horn in F
Feierlich und gemessen
deutlich

4. Satz

IV. Horn in F

SCHOSTAKOWITSCH : Sinfonie Nr. 5

1. Satz

II. Horn in F

unisono

SCHOSTAKOWITSCH : Sinfonie Nr.9

II. Horn in F

unisono

STRAUSS : Don Quichote

Var. 1

II. Horn in F
Gemächlich

f

Var. 7

II. Horn in F
+IV.

f

ff

Var. 8

II. Horn in F

pp

pp

pp

p cresc. mf dim. pp

cresc. cresc. un poco accel. ff

p cresc. ff

STRAUSS : Ein Heldenleben

I.Horn in F
Lebhaft bewegt

I.Horn in F
unisono

II.Horn in F
lebhaft bewegt

STRAUSS : Till Eulenspiegel

I. Horn in F
Gemächlich *allmählich lebhafter*

p *cresc.*

Volles Zeitmaß
(sehr lebhaft) mf

cresc. *ff*

III. Horn in D
Volles Zeitmaß (sehr lebhaft)

p *cresc.*

6 **III. in D**
mf marc. *fp*

I. in F **I. + III. in F**

mf marc. *fp* *mf*

fp *f marc.*

WAGNER : Götterdämmerung

2. Akt, 2. Szene

I. Horn in F
Gemächlich

p

tr

3

3

3

cresc.

3

più f

sfz

WAGNER : Rienzi

1. Akt, Finale

II. Horn in Es
Maestoso

mf

p

3

3

3

3

3

3

3

WAGNER : Rheingold

Vorspiel

VIII. Horn in Es
Ruhig heitere Bewegung

WEBER : Freischütz

Ouverture

IV. Horn in C
Adagio

WAGNER : Walküre

II. Horn in E

2. Akt, 2. Szene

+IV. Belebt

p
6
p
poco cresc.
cresc.
p
pp

3. Akt, 1. Szene

II. Horn in E

+IV. Lebhaft

p
cresc.
f

Solo Pieces

Further Recommendations

Tanguito as performed by Denise Tryon

CANTO SERIOSO

Corno in F

CARL NIELSEN

Andante sostenuto

p *f* *dim.* *rall.*

Adagio molto

p *f* *dim.* *rall.*

Tempo I (Andante sostenuto)

p *f* *dim.* *rall.* *Andante* *dim.*

Allegro *rall.* *Andante* *Poco allegro* *poco rall.* *Andante*

fz *dim.* *f* *dim.*

Horn Solo in F

GUMMI-POLKA

Anonymous
edited by Frøydis Ree Wekre

Moderato, leggiero

5 poco *f* *mp* simile

1. 2. 3. Fine

11 simile

15

19

23

27

31 1. 2.

36

40

D.C. al Fine